



MANCHESTER COMMUNITY COLLEGE FOUNDATION

Report to the Community *2022/2023*



2 Message from the President



Dear Friends,

I am pleased to report to you on another successful year at MCC Foundation. As we celebrate our continued progress, we recognize that these achievements would not have been possible without loyal friends like you.

In 2022-2023, the Foundation received \$555,748 in gifts—a 36% increase since 2020! This generosity was made possible by more than 600 donors who helped make the Manchester experience more accessible for a new generation of students. We were also proud to welcome over 150 new donors.

This generosity combined with endowment income enabled the Foundation to disburse \$1.2 million to the campus—a new record! This included \$954,298 in scholarships to 750 students—also new records! In a year in which the costs of housing, utilities, groceries and childcare remained higher than ever, your support was life-changing for these students.

Significant investments were also made in academic programs, emergency student aid, Cougar Food Pantry, equipment and technology. For example, the Virtual Environment for Radiotherapy Training (VERT) received significant software and hardware upgrades. This will give students in the Radiation Therapy program access to training equipment available nowhere else in New England. The Foundation also equipped the new allied health classroom and laboratory with state-of-the-art technology and equipment to meet workforce demands for the next generation of healthcare workers.

I enjoyed meeting many of you at the Foundation's events this past year, including the Culinary Art program's Gourmet Dinner, Retiree Luncheon, Alumni Dinner, and Donor Recognition and Awards Reception. Our community is bound together by a shared commitment to ensuring access to the transformational power of higher education.

The impact of your investment in the Foundation is immeasurable because it literally changes the trajectory of students' lives. This in turn meets the needs of our regional economy and makes our communities stronger. Your acts of generosity will have ripple effects for years to come!

As you review the accomplishments celebrated in this report, I hope you will smile with pride in what we have all made possible together. On behalf of the MCC Foundation Board of Directors, thank you for remembering—and meeting—the needs of our students.

Sincerely,

Peter Grose
President, MCC Foundation

2022-23 Highlights



5 New Endowed Funds

- Mary Ann Bianchi Endowed Scholarship Fund
- Dr. Robert Fish Dental Assistant Program Endowed Fund
- Cliff Teutsch Journalism Endowed Scholarship Fund
- Benavides Family Endowed Scholarship Fund
- Alumni Endowed Scholarship Fund

\$1.2 Million

Total Foundation Support
Disbursed to the Campus

THANK YOU DONORS!

\$555,748

Total Gifts

619

Total Donors

Your support helped fund:

- Allied Health Programs
- Emergency Student Aid
- Food and Clothing Pantry
- GEAR UP CT Summer STEAM Experience
- ICE Radio
- Library Upgrades
- Manufacturing
- Medical Office Assistant Program
- Music Program
- Veterans OASIS
- Visiting Artist Fund
- Workforce Development Programs
- Writing Contest



**With your help,
students received
record-breaking
scholarship support.**

\$954,298

In Scholarships Awarded

750

Scholarship Recipients

\$1,272

Average Scholarship



4 In Their Words

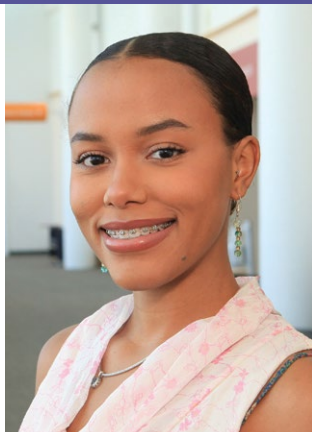

Olawunmi Sodipo
Liberal Arts and Science

It Means the World

I've always been passionate about learning, encouraged by my parents to pursue my dreams. After earning my bachelor's degree in Spanish, I returned to Manchester to build a foundation on which to continue working towards a degree in healthcare. I was at a point when financial aid was no longer an option for me, but I had only two classes left to complete to be able to apply for an accelerated career program in nursing. Thanks to the scholarship I received, I can continue my educational journey, and I'm overjoyed!

Balancing school and work, I collaborated with my family's businesses to make ends meet. Prioritizing my education reduced my work hours, making finances a challenge. I feared putting my education on hold. Receiving this scholarship was a dream come true. I'm incredibly grateful for the opportunity you've given me. Thank you for believing in me and helping me achieve my dreams!

“Receiving this scholarship is a dream come true. I'm incredibly grateful for the opportunity you've given me. Thank you for believing in me and helping me achieve my dreams!”

“I juggled part-time work alongside classes and clinical work, constantly striving to make ends meet. I couldn't have done it with the scholarships I received.”

Making Ends Meet

Like so many students at Manchester, my journey included challenges that threatened my ability to attend college. However, my passion to help others and serve the community remained strong enough to persevere.

I came to Manchester to prepare for a new career. I discovered the Radiologic Science programs and applied to both the Radiography and Radiation Therapy programs. I faced initial setbacks, but ultimately gained acceptance into the Radiography program, which turned out to be a perfect fit for me.

I am immensely grateful for the support of scholarships. Through the generosity of others, I was able to pursue my passion and overcome numerous obstacles along the way. Now I'm embarking on an exciting career as a radiologic technologist. I am excited to be making a positive impact on people's lives.



Lidija Zabulis, '23
Radiography

“Realizing that there are kind people who give of their own resources to make higher education affordable has given me renewed faith that there is kindness around us and strengthened my resolve to make a difference in the lives of others.”

An Act of Kindness

As the eldest of my parent's children, I have to balance being a student with my family responsibilities and working part-time. From the help available in the Academic Support Center, to the dedicated faculty and the tuition support I have received, I have found a supportive community at Manchester and I am on track to graduate with my associate degree in psychology studies this fall.

I am incredibly grateful for the tuition assistance that Foundation donors have made possible for students like me. While this assistance has alleviated my financial burden and allowed me to focus more on my studies, it has also had a more profound impact on my experience as a student.

I am determined to continue my education with the hope of making meaningful contributions to the field of psychology. I am deeply grateful for the generosity of others who have become a part of my journey. Thank you!



Sadia Afrin
Psychology Studies



Brandon Gilbert, '22
Occupational Therapy
Assistant

Overcoming the Challenges

I'm a single dad with full custody of my six-year-old daughter. As a 24-year old student and father, affording childcare, rent, utilities and school was a struggle, and I was stretched thin.

Now I'm a Certified Occupational Therapist employed at Eastern Connecticut Health Network, helping to improve other people's lives every day. I am honored to be able to help people get back to their families and doing the activities that they love. Words can't express how grateful I am to the donors whose generosity supported students like me.

“Studying for my Occupational Therapy Assistant degree meant overcoming life's challenges in order to create a better future for my child and me. Receiving scholarship support made an immense difference for us.”

6 2023 Alumnus of the Year



The MCC Alumni Association proudly recognized Maggie Moriarty '76 as the 2023 Alumna of the Year. Moriarty's journey began with her graduation from Manchester in 1976, and she has since achieved remarkable accomplishments in her field.

After earning her bachelor's and master's degrees from Central Connecticut State University, Moriarty embarked on a fulfilling career as a Certified Occupational Therapist. Her dedication led her to work with prestigious institutions like Capitol Region Mental Health Center, Mt. Sinai Hospital, Yale Psychiatric Institute and St. Francis Hospital.



In 1996 she joined Manchester as a lecturer, eventually becoming the program director for the Occupational Therapy Assistant program. Her passion for teaching earned her the prestigious Excellence in Teaching Award in 2012.

Although she retired in 2022, Moriarty's commitment to service and community persists. She volunteers with various organizations, bringing joy and comfort to medical patients and personnel alongside her adorable Goldendoodle, Nellie. Her involvement in cultural enrichment, including the Irish American Home Society and Central CT Celtic Cultural Committee, showcases her dedication to preserving and celebrating our region's heritage.

ALUMNI GIVE

280 alumni gave \$77,028 to support Manchester students over the past year – Thank you!

For information regarding the MCC Alumni Association, contact Diana Reid, Director of Development and Alumni Relations, at 860-512-2909 or dreid@manchestercc.edu.

Follow Manchester Community College Alumni Affairs on Facebook to stay in the know about opportunities to network, volunteer and socialize with other MCC alumni.

Dedicated Alumni and Benefactors Recognized

7

It is only through our community of donors and volunteers that MCC Foundation can continue to provide the support students need to weave their dreams into reality. Among these who make it possible for others to access higher education, there are some whose commitment, demonstrated through their generosity of time, talent and philanthropic commitment, have profoundly impacted the lives of many students. With gratitude, the following honorees were presented with awards for their outstanding contributions to the Foundation and the Alumni Association at a donor reception.

FOUNDATION BENEFACTOR OF THE YEAR:
ROCKVILLE BANK
COMMUNITY FOUNDATION

FOUNDATION DIRECTOR OF THE YEAR:
MICHAEL B. LYNCH JR

VOLUNTEER OF THE YEAR:
JOHN TOOMEY '74

ALUMNI BENEFACTOR OF THE YEAR:
ELIZABETH WOOD '87

ALUMNI VOLUNTEER OF THE YEAR:
KRISTINE MOULARD '15 '17



(Pictured above from l-r): Peter Grose, Michael B. Lynch Jr, Elizabeth Wood '87, Kristine Moulard '15 '17, Dr. Nicole Esposito, John Toomey '74, and Rockville Bank Community Foundation representatives Lisa Sedlemeier, Rosemarie Papa, and Ray Lefurge

8

Honor Roll of Donors

Thank you for your support!

Your selfless generosity has made a direct and lasting impact on the lives of students at Manchester.

\$50,000 and Above

Dr. Robert H. Fish
Hartford Foundation for
Public Giving

\$25,000–\$49,999

Paul L. Jones Trust Fund
Rockville Bank Community
Foundation
SBM Charitable Foundation, Inc.

\$10,000–\$24,999

TJ Benoit '81 and
Maryanne Benoit
Mary Ann Bianchi
Leslie Ann and David A. Brown
Edward J. Colman
Gene Haas Foundation
Peter Grose and Margaret
Ruth Nye
James and Marion Howard
ITServe Alliance
Jean Meduski
Charles and Susan Plese
JoAnn and Robert Thulin
Elizabeth Wood '10 and
Alexander Wood

\$5,000–\$9,999

Antonacci Family Foundation
Richard Berkman
Cheney Family
Highland Park Families
Foundation/Highland
Park Market

William J. Hornbuckle IV '77
and Wendy Hornbuckle
Dr. Saira Kazmi and
Dr. Asad Rizvi
Michael Lynch Jr and Brenda
Foley-Lynch/Lynch Toyota
National Board for
Respiratory Care

\$2,500–\$4,999

Elizabeth W. Benavides
Dr. Tris J. Carta and
Dr. Angelee Diana Carta
Christine Ciccone and
Peter Waite
CVS Health
Adolf and Virginia
Dehn Foundation
Forever Young Foundation/
Dr. Mark Young
Peter and Susan Klock
M&T Bank Foundation
Vidya Nair '94 and Suresh Nair
Charles L. Pike and
Nancy C. Pedersen
Raytheon Technologies
Rotary Club of East Hartford
Rosemary and William Ryan
Thomas Skelley '77

\$1,000–\$2,499

A&A Pest Control
Carla and Brett Adams
AFSCME Connecticut
Council 4

Altrusa International, Inc.
Douglas and Gail Anderson
Theodore D. Brown '16
CATIC Foundation
Deborah Chipperfield
Carolyn Emerson
Empire Industries, Inc.
Dr. Nicole Esposito
Fiducient Advisors
Philip Forzley '78
Beverly A. Fuss
Jerry's Artarama of CT, Inc.
John W. Kapouch
Yvonne and Kevin Martin
MCC Organization of
Active Adults
William and Mary McGurk
National Alliance on Mental
Illness, Manchester Affiliate
Dr. Tom Reynolds and
Trina Reynolds
Mujahid Rizvi
Dr. Robert D. Rodner
Asker and Raz Saeed
Linda Samoncik
Peter and Melanie Schauster
Patrick Sullivan and
Susan Classen-Sullivan
Marlon and Ngozi Taffe
Doris Thomas
Janice M. Tirinzonie
Anne-Marie Trapp
Richard Voigt and
Annemarie Riemer
Calvin Winder

\$500–\$999

Ricardo Aragon and Nuno Fraga
ARSOME Technology
John L. Bates
Peter and Elizabeth Brzezicki
Butterfly Chinese Restaurant
Dr. James Castellone
Dr. Luene Corwin
Peter and Carol Delaney
Michael and Mariana Diraimo
Shirley Griffin
John and Marcella LaBelle
Cathy Anne McMahon '97
Kerry McNiven '03 and
Wooda McNiven
Angelo Messoré
Christopher Michalski
Thomas S. Mongellow
Geoffrey and Joan Naab
Patrice Nelson
David J. Nielsen
Christopher Pape '86 and
Denise Pape
Phyllis R. Pierson
Gordon C. Plouffe, Jr. '13, '14, '16
Diana Reid
George and Patricia Repass
Jenii and Dwight Robinson
Rep. Jason Rojas and
Sarah Rojas
Norman Ross '89
Philomena and Fredrick Sawyer
Terri R. Seelig '97
Florence Sheils '93 and
Peter Sheils

Dr. Bethany Silver '90
Dr. Deborah Simmons
South Windsor Community Band
Janet Stone and Michael Selissen
Dr. Toby S. Tamarkin and
Thomas F. Dowd, Jr.
Charlene Tappan

\$250–\$499

Suzanne J. Atkyns
Jacob David Bayer '19
Brittany Booth
Elizabeth Booth
Jessica Booth
Dr. Nancy Bray
Thomas Byrne
Stephen Campiglio
Nanette Char and Harris Lifshitz
Lois A. Coleman
Kate Copeland
Kristine Dockery
Armund and Marie Ek
Doreen Forbes-Rogers
James Francoline '81
Gaffney, Bennett & Associates, Inc.
Marva Gilkes
Steven Hernandez
Amorette Hight '09
INNOMED Med-Essentials LLC
Philip C. Jones
Robert Kagan and Marcy Cain
Kloter's Ice Cream Barn
Kenneth Klucznik
Macmillan Publishers
Gene and Barbara Mazur
Michael Meduski
Cristina Mercedes '22
Mary and Daniel Mioduszewski
Susan Morison '78 and
David Morison
Joseph and Sharon Murphy
Barbara and John Natale
Margaret A. Newton
William O'Brien '78 and
Felicia O'Brien
Norma O. Paggioli '83

PW Power Systems
Erik B. Rousseau '05
Erica Sadlak '12
Dr. Fatma Salman
Lisa Sandoval
Thomas and Linda Scanlon
Karen Scroggins
Esther L. Sears
Sandra Sharr
Carl Jay Stafford '86
Stop & Shop Bloomin 4 Good
Heather Styckiewicz
Kim Sullivan '15
Edith B. Tracy '86 and Glenn Tracy
Dr. Sara M. Vincent '06, '08
Karoll Wiater
Wolff Wealth Advisors
Dr. Jean W. Wynn

\$100–\$249

Elaine Abouakar
Dr. John Alberghini and
Joan Alberghini
Teresa Arnold
Anne Arnold '97 and
Edward Arnold
Leonard S. Auster '93 and
Marlene Auster
Laraine Z. Baker '85
Trent J. Barber
Susan and Mark Barzottini
Lori and Barry Beauregard
Lisa Beber '91 and David Beber Jr.
Barbara F. Becker '08 and
William Becker
Marcia Biase '93
William P. Boyle
Jessie Bradley '96
Paul E. Brockington '93
Eleanore Browne '78
Patricia E. Bruhn '14
Carol Bryant
Dr. Linda J. Burk
Brenda Burkey '95 and
Melvin Burkey
Don and Marlene Camper

Steven and Jean Canter
 Katherine and Albert Carbaugh
 Joan Carboni '71
 Tina Carnelli '99 and Don Carnelli
 Patricia M. Carrigan
 Alfred Carter
 Karen Ann Case '91 and
 Donald Case
 Patricia A. Catanzano
 Disney/ESPN VoluntEARS
 Leslie Clark
 Gail Clarke
 Maidie Cohen '05
 Barbara J. Colli '86
 Connecticut Bankers Association
 Patricia and George Cook
 Dr. Tuesday Cooper
 Carol D. Cyr
 Takako Darling '03, '04 and
 Robert Darling
 Rhonda L. Day '06
 Joseph Demaio
 Valerie DeQuattro
 Jeanine DeRusha
 Linda Devlin
 Robert and Ellen P. Digan
 Mary and William Dineno
 Robert Dobson
 Craig Doucette '96 '04
 Thomas Dowd '21
 Carol Duffy '86
 Gail A. Dunnrowicz
 Felix DuVerger
 Kate Ebner
 Malton Edwards
 Mehrdad Faezi
 Donald W. Fahr '90, '96, '01
 Susan M. Fennelly
 Edward Firestone '71 and
 Lynn Firestone
 Debora Fitzgerald
 John Flattery
 Holly A. Foetsch '91
 Christopher French '12
 Robert Fritsch '73 and
 Jannie Fritsch

Matthew William Generous '15
 and Robin Generous
 Susan Gibbens
 Conroy A. Giordano
 Kathleen Govotski
 Bill Graver
 Kathleen and Wallace Grove
 Edward F. Grzes '87
 Paula Hankard '79
 Martin and Lisa Hart
 Hartford Distributors Inc. &
 Franklin Fine Beers
 Deborah Herman
 Diane Hillyer
 Sage Hojda
 Steven Hudak '71
 Lisa O. Hurley '08 and Brad Hurley
 Jackie Jackter '12
 Frank Jodaitis
 Philip Johnson
 Louis and Jackie Keen
 Terryl Keib '92
 Jacqueline Kiefer '88 and
 George Kiefer
 Dr. Valerie R. Kier
 Albert Kim
 Evelyn Kissi
 Dr. Kathryn M. Kleis
 Kristina Kosnoff
 Adrien Lagassie, Jr. '88 and
 Elise Zompanti
 Loise Larcheveque
 Julie Larkin '12
 Claudia Larocque
 Marianne Lassman Fisher
 Raymond Lefurge, Jr. and
 Cathy Lefurge
 Glenn Lemaire '74 and
 Anastasia Lemaire
 Heather Zhijiang Cai Li
 Susan Lilley '87 and
 William Lilley
 Margaret M. Link Trust
 James Lockett '22
 Luz Londono-Diaz and
 Alexander Lassman

Yasmin Lynch
 Allison MacKenzie
 Carolyn Macleod '85
 Andrew J. Main '82, '18
 Toni Martucci '07, '08 and
 Peter Martucci
 Thomas Matrick and
 Robin Markel
 Robert B. McCann and
 Robert M. McCann
 Ruth Dianne and
 James McHutchison
 Andrew Miller '08
 Sharon Mills '96
 Alissa Morris
 Kristine Moulard '15, '17 and
 Charles Moulard
 Saranne P. Murray
 Seth Needelman '10
 Nhu Quynh Nguyen '05
 Michelle L. Nickerson '06
 Steven Nivison '90
 Jon and Valerie Norris
 Michael G. Pallein
 Rosemarie and Jack Papa
 Andrew and Joan Paterna
 Robert and Hillary Pease
 Ralph and Elyse Petzold
 Cathy Phelps '99
 Pi Charities for Children
 Michael T. Picard '82
 Cathy Pinard
 Patty Pittman
 Keith R Podrebartz '99
 Kevin E. Quigley '98
 Patricia Ramondetta '90
 Wanda Reyes-Dawes
 Andrew and Diane Rhoades
 Michael Ringbloom '85 and
 Marcelle Ringbloom
 Keith and Carolyn Rivers
 Thomas Rock
 Carolyn Rogers
 Geraldine Rozie '81
 Laurence P. and
 Betty Ann Rubinow

Guirlene Rufini '13, '14
 Barbara L. Ruocchio '87
 Donna Ann Russak '73, '00
 Rick and Marie Schauster
 John and Gay Shields
 Silk City Coffee LLC
 Nancy Simon
 Gregory and Joyce Smith
 Nashay Smith '15
 Terrence Smith '98
 Selwyn D. Smith III and
 Virginia Sparrow Smith
 Meghan Spielman Hobold '12
 Gail Stanton
 Cherry Stephens
 Rae Strickland '77
 Patricia R. Strickland
 Dr. John F. Sutherland
 Virginia Swanson '90 and
 Timothy Swanson
 Colleen Swart '04
 Martin F. Szeber
 Vernon Taylor '98 and
 Dorian Taylor
 William and Mary Terry
 John B. Toomey, Jr. '74
 Katherine Toppi '90
 Richard and
 Dianne Trachimowicz
 Rene Trzcinski '87
 Anne A. Turcotte '83
 Ronald F. Usher '84 and
 Brandon Usher
 Ernest A. Vigue '88 and
 Dawn Vigue '87
 Rudy Voit '92
 Barbara Walsh
 Gail Weed '04 and David Westcott
 Jonathan Westbrook '03
 Isabelle S. Whelton '18
 White Companies
 Charitable Trust
 Dr. C. Wendell Wickersham
 Constance Williams
 Melvin '18 and Valerie Wilson
 Marcus Wilson '22

J. Winthrop '91, '92, '01, '05
 and Joyce Lido Porter
 Wolff Financial Group, LLC
 Brittany L. Zavaski '03
 Heidi Zavatone-Veth
 James Zilora

\$1-\$99

Patricia Albers '11
 All Saints' Episcopal Church
 Susan Alston
 Amazon Smile
 Barbara N. Angelo '72
 Brian Armogida '81, '00
 Martha Armstrong and
 Thomas Lenox
 Kathleen Aspinall
 Nicole Aspinall
 Neil Atlas
 Brenda Auerbach
 Jody Bailey
 Robert and Joan Baldwin
 Julie and Chris Ball
 Gail Bannon '01 and
 Chris Bannon
 Elizabeth Bardo '94 and
 Benjamin Bardo
 David and Kathleen Bavelas
 Pamela Joy Bayer '88
 Armand Beaudette '89 and
 Elizabeth Beaudette
 Robert Benavides
 John R. Bereuter '12
 Barbara Bernacki '69
 Yanidza Betancourt '09
 Russell and Cathy Biegel
 Wendy Billings
 James W. Blacker
 Venica Blythe
 Kimberly and Marc Bobrow
 John Boerner-Mercier
 Katherine L. Bond-Kern
 Ann Bonney
 Maureen Ann Bordeaux '91 and
 Robert Bordeaux
 Tim Boto

Leland and Paula Bradbard
 Benjamin Breault
 Brennan Faries
 Tedroy Brooks '19
 Sandra C. Browne
 Robert Bunce '88 and
 Bonnie Bunce
 Ray and Nancy Burrington
 Paula Burton
 Marla Butts
 Patricio Cabrera '06
 David M. Call
 Juana Calle '22
 Judith Ann Carey '89
 Keith Carlough '69 and
 Robin Carlough
 Brent Carlson '21
 Catherine Carter
 Dennise J. Carter
 Catherine Caruso '98
 John Cassandra '21
 Laura Cassidento
 Lisa Cataldo '93
 Edgar M. Chavarriaga '97
 Angie Cheung
 Sarah Cieglo
 Brian Cleary
 Ronald and Maureen Clinton
 Thomas A. Coco '88, '92
 Brennan Coles '85
 Wallace Cooper
 Nancy S. Cordes '84
 Marianne Cornish
 Shirley A. Cowles '78 and
 Christopher Cowles
 Emily Cullen '87
 Michelle D'Aiuto '20
 Janice F. Dabate '95
 Jeffrey Daniels '06 and
 Cheryl Stone Daniels
 Naomi Davidson '90
 Kathleen Deasy '87
 William and Mary
 Anne DeGrazia
 Kathryn T. Delgaizo '17
 Garrett L. Dell '98

10 Honor Roll of Donors (continued)



George Delmastro '00 and
Lisa Delmastro
Anthony and Donna DeMarco
Maureen T. Dering
Jaime N. Dolan '15
Nora and Robert Donlin
Janet Donn-Comeau
Scott J. Doolittle '99
Dorothy Drobney '91 and
Mark Drobney
Dana Drouin
Kathleen Dudzik '91 and
James Dudzik
Linda and Patrick Dulude
Dory Dzinski
Elisa K. Eaton
Anita Ellis
Ann L. Etre '93
John Ewaski '72
Marcella C. Fahey '75 and
Thomas Lynch
Sherri Farr
Trudy Feddersen '05 and
Richard Feddersen
Renee E. Ferriere '00
Dr. Bernard Fialkoff
Elinor Flink '89
Dr. Carolina Flores
Alicia M. Fravel '22
Karen L. Frost '10
David X. Frusciantie '97
Judith Galligan and Lori Demko
Dennis Gareau
Dr. James Gentile
Daniel J. Geromin '96
Stephen and Constance Gessay
Nancy Gianetti '20
Pamela Gieras '95
Chad Glabach
Alecia Goldfarb '89 and
Joel Goldfarb
Joanne Grondin '90
Cyndianne Guillotin '92
Kelly and Charles Gunther
Joanne Gyure '87
Ann Hadley
Mary and Leo Handfelt

Jeffrey Hayes '00
Debra M. Hayler '12
Renee Hermosillo
Owen D. Hewett '22
Elizabeth Hieronymus '11 and
Robert Hieronymus
George R. Hoffman '82
Mary Holland
Jeanne Hollister '95
Erna T. Honigmann '87
Ray L. Hooks '90 and
Dawn Hooks
Elaine and Steven Horne
Darchelle Hutchins
Allison Jacobson
Francis and Marci James
Theresa and Tony Janeczek
Claire Janowski '85 and
David Janowski
Sandra and Clifford Jenkins
Lisa Carol Johnson '92
Michael Jordan-Reilly
Dr. Scott Kalicki
Eileen Kean '20
Tatiana Keating '08
Pamala and Brian Kehlenbach
Patricia A. Keith '86
Geeta Khade '21 and
Vishnu Khade
Richele A. K. Kim '85
John and Virginia Kiraly
Elisabeth Korstanje-Lee '85
Krystyna Korwek '10, '18
Donna J. Kottas '12 and
Patrick Kottas
Marcin Krzemien
Nancy Laroche-Shovak
Mark Leavitt '78 and
Lynn Leavitt
Patricia Lewis '79
Maureen Ellen Leyes '14
James Loersch
Patricia and John Long
Carole Lopez
Dr. Mona Macdonald
Ruth-Ann J. MacDonald '07
Denise J. Maheu '94

John and Joan Malinowski
Mary D. Maloy '73 and
Donald Maloy
Charles E. Malsan '95
Gina Marchesani
Julie Martens and Andrew Moiseff
Mary and John Martin
Enith M. Martinez '94, '95
James McDowell
Meridith McKelvey '02
Jessica A. McNeely '10 '11
Barbara Melanson
Meta Facebook
Patricia Metzner
Dolores P. Michna '86 and
Diana Michna
John M. Mik
Cynthia Montano '16
Valerie Morelli '88 and
Thomas Morelli
Rosanne Morello
Elliot Morgan '78 and
H. Douglas Earhart
Elinor and Bob Moses
Peggy Moulton '93 and
Jon Moulton
Linsey Muldoon
Henry C. Muller IV '75
Deirdre Mulligan '83
Charles Musick
Irén Muzsi '07, '10
Jennifer Natoli
Hayley and Mark Neadle '17
Jendayi Nelson '18
Lisa Nesbitt '99
James Noonan '91 and
Lloyd Parker
Erin O'Neil
Lynn Leavitt
Stephen Owusu '19
Daniel Parlapiano '96
Noreen P. Passardi '76 and
Frederick Passardi
Melissa M. Passardi-Talamini '91
Emily Peck
Glen E. Pelligrinelli '82
Aldo and Josephine Peracchio

Gail Peters '93
Antoinette M. Phillips '08
Nicholas Phillips '90
Ann Phillips '86 and
Roger Phillips
Elaine Pilver '02
Kimberly Platt '91
Sherry Pratt-Totten
David H. Raczkowski '89
Debby Raina '92
Paula J. Raum
Diana Reeve and
Stephen Hammer
Karl L. Reichelt
Dorothy Reiss
Emily Reopell '16
Sandra Rimetz
Mary Rinaldo
Susan S. Robb '75
Rodeway Inn & Suites
Barbara '91 and Stephen Ronski
Quintin Roohr '92 and
Linda Roohr
Francine Rosselli
Elizabeth and Ralph Rudin
Susan Ruggiero '94 and
Anthony Ruggiero
Charles and Joanne Russell
Lois Ryan
John Salmom '11 and
Richard Salmon
Beverly Schott
Carleigh Schultz
Leonard G. Senanu '16
Cindy Senk
Jayda-Lynn Serrano '22
Tamara Severance '05
Amy Shaw
Kurt D. Sheathelm '98
Josephine Sinatro and
Margaret Haeflich
Blanche Sines
David K. Smith
Diane Snarski '98
John Sobczynski
Dr. Barbara Joan Solomon
Andrew Sottile

South Charlton Reservoir
Association
Jan M. St. George '82
Erin M. Stankiewicz '22
Marie Stearns '91 and
David Stearns
Darryl Stein
Natasha Stewart '05
Thomas L. Stringfellow
Kathleen Sullivan '91
Pamela Sutkaitis
Donna Sweeney
Piotr Szymanczyk '09 '18
Dr. Roger Thrall '71 and
Marilyn Thrall '73
Sean Tomany '92
Steven Torres
Dorothy S. Tuthill '93 and
Richard Tuthill
Margaret Tuttle '79 and
William Liswell
Ali Upton
Nora Uricchio
Calvin and Elaine Vinick
William B. Weingartner, Jr. '87
and Mary Weingartner
Erica M. Westwood-Querido '03
York W. Whitaker '96 and
Rose Coniglio
Wendy Whitt
Tyrone L. Williams '21
Maureen Williams '20 and
Ronald Williams
Masio Williams
Irene Williamson
Cheryl Wilson '88
Karen Wisniewski '74
Alison Woods
Lolita A. Wynter '07
James Bradford Young '05 and
Claire Young
Dominica Zdonek '22
Jessica and Tyler Zolciak

Reflects gifts received between July 1, 2022 and June 30, 2023. For corrections, please contact TJ Arnold at tarnold@manchesterc.edu or 860-512-2924.

MCC Foundation, Inc.

11

Tribute gifts were made in honor of:

Dr. Nancy Bray
Cat Carter
Lois Coleman
Jack Lardis
Carole Lopez
Maggie Moriarty
Penelope and Charlie Poirier
Margaret Sirota

Tribute gifts were made in memory of:

Carlos Benavides
Thomas and Carmella Brennan
David Brown
Alvin Burgher Jr.
Paul Burton
Richard F. Foetsch
Martha Kapouch
Laurel Kohl
Sebastian Kolodziej
Edward L. Lain
Dr. Thomas Lewis
Carole Lewonczyk
Richard Meduski
James Moriarty
Elene Needelman
Kelly Reopell
Kate Reynolds '01
William Trapp
Gailann Voit
Michael Wood

In-Kind gifts were made by:

Virginia Lowe Connors

Foundation Board of Directors

Officers

Peter Grose, *President*
Fuss & O'Neill, Retired

Steven Hernández,
Vice President
Commission on Women,
Children, Seniors Equity &
Opportunity

Benjamin Williams, *Treasurer*
ARSOME Technology

Yvonne Martin, *Secretary*
Otis Elevator Company, Retired

Directors

TJ Benoit '81
TAB Computer Systems, Retired

Dr. Linda J. Burk
Manchester Community
College, Retired

Deborah Chipperfield
Pratt & Whitney

Martin J. Hart
Manchester Community
College

Dr. Saira Kazmi
CVS Health

Peter A. Klock
Property Manager

Thomas Mongellow '82
Connecticut Bankers
Association

Jason Rojas
Trinity College
Connecticut General Assembly

Asker Saeed
Saeed Consulting Group

Peter Schauster
Empire Industries, Inc.

Dr. Bethany Silver '90
Hartford Public Schools

Nashay Smith '15
ESPN

Marlon Taffe
Collins Aerospace

JoAnn Thulin
United Parcel Service

Emeriti

Douglas Anderson
Joseph Bednarz
Betty Benavides
Leslie Ann Brown
Tina Carnelli '99
Michael B. Lynch Jr
Gene Mazur
William McGurk
Rosemarie Papa
Linda M. Samoncik
Richard Trachimowicz

College Representatives

Dr. Nicole Esposito
Chief Executive Officer

Dr. Tom Reynolds
*Dean of Institutional
Advancement*

Carla Adams
Faculty Representative

Albert Kim
Faculty Representative

Michelle Nickerson '06
Staff Representative

Carole Lopez
Student Representative

Institutional Advancement Staff

Dr. Tom Reynolds
*Dean of Institutional
Advancement*

Diana Reid
*Director of Development
and Alumni Relations*

Teresa Arnold, CFRE
*Associate Director
of Development and
Communications*

Doreen McWhirter
Development Assistant

Financials

2022-23 Revenues*

Contributions	\$555,748
Endowment Draw	\$644,329
Other Assets	\$500,000
Total	\$1,700,077

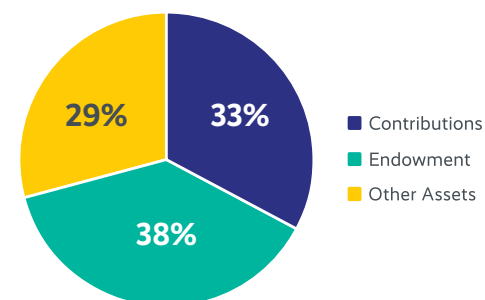

2022-23 Expenses*

Scholarships	\$954,298
Program Support	\$247,012
Operating	\$241,427
Total	\$1,442,737

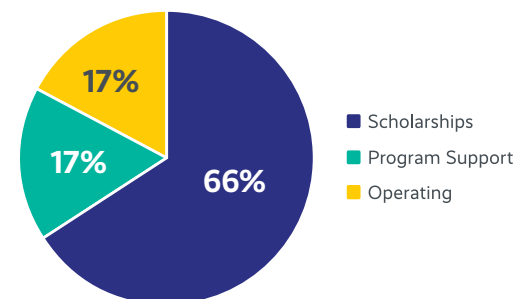

*All figures are unaudited.

Editors: Teresa Arnold and Charlene Tappan
Layout and Design: John M. Mik
Photographers: Brian Lombardo '95, John O'Neill



Great Path, M.S. #15
P.O. Box 1046
Manchester, CT 06045-1046

Change Service Requested

FIRST CLASS MAIL
U.S. POSTAGE PAID
HARTFORD, CT
PERMIT NO. 5100



MCC Foundation Mission

MCC Foundation advances the academic, economic and personal growth of diverse populations by securing funding to assist Connecticut State Community College Manchester in achieving its mission and goals through support of programs, scholarships and equipment.

Institutional Advancement Division

Learning Resource Center, B109
Great Path, MS #15
P.O. Box 1046
Manchester, CT 06045-1046

Visit our new website: www.mccgiving.org

For information on funding scholarships, programs and endowments; naming campus spaces; establishing corporate partnerships; and estate gifts, contact:

> Dr. Tom Reynolds, *Dean of Institutional Advancement*
Phone: 860-512-2902
Email: treynolds@manchestercc.edu



Connect with us on Facebook
and LinkedIn for the latest
news and upcoming events.